

**BASIC DETAILS**

39350--KENDRIYA VIDYALAYA LEIMAKHONG IMPHAL MANIPUR

Dated : 15/04/2021

<b>SCHOOL NAME</b>	KENDRIYA VIDYALAYA LEIMAKHONG IMPHAL MANIPUR	<b>SCHOOL CODE</b>	39350
<b>ADDRESS</b>	KENDRIYA VIDYALAYA,LEIMAKHONG,PO. MANTRIPUKHRI	<b>AFFILIATION CODE</b>	1200004
<b>PRINCIPAL</b>	MR BIPLAB SARKAR	<b>PRINCIPAL'S CONTACT NUMBER</b>	8117931938
<b>PRINCIPAL'S EMAIL ID</b>	biplabsarkar188@gmail.com	<b>PRINCIPAL'S RETIREMENT DATE</b>	29/02/2028
<b>SCHOOL'S CONTACT NUMBER</b>	0385-2429214	<b>SCHOOL'S EMAIL ID</b>	kv3imphal@gmail.com
<b>SCHOOL'S WEBSITE</b>	<a href="https://no3imphal.kvs.ac.in">https://no3imphal.kvs.ac.in</a>	<b>SCHOOL'S FAX NUMBER</b>	2429214
<b>LANDMARK NEAR SCHOOL</b>	HQS 57 MTN Division	<b>YEAR OF ESTABLISHMENT</b>	1986
<b>AFFILIATION VALIDITY</b>	1986 TO 2025	<b>AFFILIATION STATUS</b>	REGULAR
<b>NAME OF THE TRUST/SOCIETY/COMPANY REGISTERED WITH</b>	KVS NEW DELHI	<b>REGISTRATION DATE</b>	15/12/1965
<b>SOCIETY REGISTRATION NUMBER</b>	S.2884	<b>REGISTRATION VALIDITY</b>	PERMANENT REGISTRATION
<b>NOC ISSUING AUTHORITY</b>	NA	<b>NOC ISSUING DATE</b>	09/12/1986
<b>NO OBJECTION CERTIFICATE</b>	<b>VIEW (PdfHandler.aspx? FileName=noc/39350.PDF)</b>	<b>NON PROPRIETARY CHARACTER AFFIDAVIT/NON PROFIT COMPANY AFFIDAVIT</b>	<b>VIEW (PdfHandler.aspx? FileName=affidavit/39350.PDF)</b>
<b>WHETHER SCHOOL IS RUNNING MORNING/ EVENING/ DOUBLE SHIFT?</b>	Morning	<b>CURRENTLY RUNNING CLASSES FROM</b>	01

<b>WHETHER OFFERED VOCATIONAL/SKILL SUBJECTS?</b>	No	<b>EXAMINATION CENTER NUMBER, IF ANY</b>	0
---	----	--	---

**FACULTY DETAILS**

39350--KENDRIYA VIDYALAYA LEIMAKHONG IMPHAL MANIPUR

Dated : 07/09/2020

<b>TOTAL NUMBER OF TEACHERS (ALL CLASSES)</b>	33	<b>NUMBER OF PGTs</b>	11
<b>NUMBER OF TGTs</b>	10	<b>NUMBER OF PRTs</b>	11
<b>NUMBER OF PETs</b>	01	<b>OTHER NON-TEACHING STAFF</b>	6
<b>NUMBER OF MANDATORY TRAINING QUALIFIED TEACHERS</b>	12	<b>NUMBER OF TRAININGS ATTENDED BY FACULTY SINCE LAST YEAR</b>	12
<b>WHETHER SPECIAL EDUCATOR APPOINTED?</b>	NO	<b>WHETHER COUNSELLOR AND WELLNESS TEACHER APPOINTED?</b>	YES
<b>HAS MANDATORY TRAINING OF TEACHERS AS PER THE TRAINING POLICY (SECTION-16 OF AFFILIATION BYE-LAWS) (<a href="http://cbseaff.nic.in/cbse_aff/attachment/onlineservices/affiliation-Bye-Laws.pdf">http://cbseaff.nic.in/cbse_aff/attachment/onlineservices/affiliation-Bye-Laws.pdf</a>) BEEN COMPLETED?</b>	YES	<b>NUMBER OF NTTs</b>	

## STUDENT DETAILS

39350--KENDRIYA VIDYALAYA LEIMAKHONG IMPHAL MANIPUR

Dated : 26/09/2020

CLASS	TOTAL NUMBER OF SECTIONS	TOTAL PER CLASS INTAKE	TOTAL NUMBER OF STUDENTS
1	02	90	63
2	02	90	66
3	02	90	85
4	02	90	82
5	02	90	81
6	02	90	79
7	02	90	77
8	02	90	78
9	02	90	89
10	02	90	75
11	02	90	82
12	02	90	73

## ACADEMIC DETAILS

39350--KENDRIYA VIDYALAYA LEIMAKHONG IMPHAL MANIPUR

Dated : 22/05/2021

SUBJECTS OFFERED FOR CLASS 10	SUBJECTS OFFERED FOR CLASS 12
241---MATHEMATICS BASIC 002---HINDI COURSE-A 041---MATHEMATICS 086---SCIENCE 087---SOCIAL SCIENCE 184---ENGLISH LANG & LIT.	027---HISTORY 028---POLITICAL SCIENCE 029---GEOGRAPHY 030---ECONOMICS 041---MATHEMATICS 042---PHYSICS 043---CHEMISTRY 044---BIOLOGY 048---PHYSICAL EDUCATION 049---PAINTING 065---INFORMATICS PRAC. (NEW) 083---COMPUTER SCIENCE (NEW) 301---ENGLISH CORE 302---HINDI CORE

**INFRASTRUCTURE DETAILS**

39350--KENDRIYA VIDYALAYA LEIMAKHONG IMPHAL MANIPUR

Dated : 21/05/2021

<b>TOTAL NUMBER OF SITES OF SCHOOL</b>	1	<b>TOTAL NUMBER OF BUILDING BLOCKS</b>	2
<b>TOTAL AREA OF SCHOOL IN SQUARE METRES</b>	24281	<b>TOTAL NUMBER OF PLAYGROUNDS</b>	2
<b>TOTAL AREA OF PLAYGROUND IN SQUARE METRES</b>	12141	<b>TOTAL NUMBER OF ROOMS</b>	42
<b>TOTAL NUMBER OF SMALL-SIZED ROOMS</b>	25	<b>TOTAL NUMBER OF MEDIUM-SIZED ROOMS</b>	14
<b>TOTAL NUMBER OF LARGE-SIZED ROOMS</b>	3	<b>TOTAL NUMBER OF MALE REST ROOM</b>	1
<b>TOTAL NUMBER OF FEMALE REST ROOM</b>	1	<b>NUMBER OF GIRLS TOILET</b>	6
<b>NUMBER OF BOYS TOILET</b>	6	<b>NUMBER OF TOILETS FOR DIFFERENTLY ABLED PERSONS</b>	2
<b>NUMBER OF WASHROOMS FOR FEMALE STAFF</b>	3	<b>NUMBER OF WASHROOMS FOR MALE STAFF</b>	2
<b>TOTAL NUMBER OF LIBRARIES</b>	1	<b>NUMBER OF LABORATORIES</b>	4
<b>TOTAL NUMBER OF STUDENT CANTEENS</b>	1	<b>TOTAL NUMBER OF STAFF CANTEENS</b>	0
<b>NUMBER OF WATER PURIFIERS/ROs</b>	3	<b>NUMBER OF AUDITORIUMS</b>	0
<b>NUMBER OF LIFTS/ELEVATORS</b>	0	<b>NUMBER OF DIGITAL CLASSROOMS</b>	2

<b>DOES THE SCHOOL HAVE HOSTEL FACILITY</b>	NO	<b>DOES THE SCHOOL HAVE GUARDS EMPLOYED FOR SAFETY</b>	YES
<b>DOES THE SCHOOL HAVE FIRE EXTINGUISHERS</b>	YES	<b>DOES THE SCHOOL HAVE SPRINKLERS</b>	NO
<b>DOES THE SCHOOL HAVE CCTV CAMERAS INSTALLED?</b>	YES	<b>IS THE SCHOOL EXAMINATION CENTER OF CBSE?</b>	NO
<b>TOTAL NUMBER OF COMPUTERS IN ALL COMPUTER LAB</b>	35	<b>DOES THE SCHOOL HAVE WEB SERVERS</b>	NO
<b>DOES THE SCHOOL HAVE A BOUNDARY WALL?</b>	NO	<b>IS YOUR SCHOOL BARRIER FREE/ HAS RAMPS?</b>	YES
<b>DOES THE SCHOOL HAVE CLINIC FACILITY?</b>	YES	<b>DOES THE SCHOOL HAVE A STRONG ROOM?</b>	NO
<b>DOES THE SCHOOL HAVE A GYMNASIUM?</b>	NO	<b>IS YOUR SCHOOL WI-FI ENABLED?</b>	YES
<b>PROVISION OF WEB BASED LEARNING PROGRAMS?</b>	YES	<b>DOES THE SCHOOL HAVE FIRE ALARMS?</b>	NO
<b>DOES THE SCHOOL HAVE SPORTS FACILITY?</b>	YES	<b>DOES THE SCHOOL HAVE INDOOR GAMES FACILITY?</b>	NO
<b>DOES THE SCHOOL HAVE A SWIMMING POOL?</b>	NO	<b>DOES THE SCHOOL HAVE DANCE/MUSIC FACILITY?</b>	YES
<b>TOTAL NUMBER OF BUSES OWNED</b>	0	<b>TOTAL NUMBER OF BUSES HIRED</b>	0
<b>TOTAL NUMBER OF VANS/MATADORS</b>	0	<b>TOTAL NUMBER OF DRIVERS</b>	0

<b>NUMBER OF FEMALE ATTENDANTS FOR BUS DUTY</b>	0	<b>NUMBER OF ACTIVITY ROOMS</b>	3
<b>NAME OF TRANSPORT COORDINATOR</b>	NA	<b>TRANSPORT COORDINATOR CONTACT</b>	0
<b>BUILDING SAFETY CERTIFICATE</b>	<b>VIEW (PdfHandler.aspx? FileName=building/39350.PDF)</b>	<b>TRANSPORT SAFETY CERTIFICATE</b>	<b>VIEW (PdfHandler.aspx? FileName=transport/39350.PDF)</b>
<b>ARE THE HEALTH AND HYGIENE, TOILETS ON ALL FLOORS, SEPARATE TOILETS FOR STAFF, RAMPS, SIGNBOARDS, ETC. BEING MAINTAINED PROPERLY?</b>	YES	<b>IS THE SCHOOL INFRASTRUCTURE BEING USED FOR ANY COMMERCIAL ACTIVITY?</b>	NO

## OTHER DETAILS

<b>TOTAL BOOKS AVAILABLE IN THE SCHOOL LIBRARY</b>	8024	<b>PERIODICALS IN THE SCHOOL LIBRARY</b>	4
<b>DAILIES IN THE SCHOOL LIBRARY</b>	3	<b>REFERENCE BOOKS IN THE SCHOOL LIBRARY</b>	30
<b>LIBRARY RESOURCES</b>	10	<b>DOES IT HAVE LIBRARY SOFTWARE</b>	No
<b>LIBRARY SIZE (IN SQ. METERS)</b>	72	<b>COMPUTER LAB SIZE (IN SQ. METERS)</b>	90
<b>COMPOSITE SCIENCE LAB SIZE (IN SQ. METERS)</b>	30	<b>CHEMISTRY LAB SIZE (IN SQ. METERS)</b>	60
<b>PHYSICS LAB SIZE (IN SQ. METERS)</b>	60	<b>HOW MANY ROOMS BETWEEN 400 to 500 SQ FT</b>	14



<b>DOES IT HAVE LIBRARY INTERNET</b>	YES	<b>TOTAL NUMBER OF LABORATORY</b>	4
<b>WHETHER SCHOOL HAS SINGLE CONTIGUOUS PLOT ?</b>	Yes	<b>SCHOOL SITE (TEMPORARY / PERMANENT)</b>	TEMPORARY
<b>DISTANCE BETWEEN TWO SITES OF THE SCHOOL</b>	0	<b>PURPOSE FOR TWO SITES OF THE SCHOOL</b>	
<b>BIOLOGY LAB SIZE (IN SQ. METERS)</b>	90	<b>MATHEMATICS LAB SIZE (IN SQ. METERS)</b>	25
<b>CERTIFYING THAT NO OTHER INSTITUTION (APART FROM SCHOOL) IS RUNNING IN THE CLAIMED LAND AREA</b>	No	<b>THE SCHOOL WILL NOT RUN ANY BRANCH IN THE PREVIOUS PLOT WITH SAME AFFILIATION NO</b>	No
<b>HOW MANY ROOMS LESS THAN 400 SQ FT</b>	25	<b>HOW MANY ROOMS GREATER THAN 500 SQ FT</b>	3

## LOCATION DETAILS

39350--KENDRIYA VIDYALAYA LEIMAKHONG IMPHAL MANIPUR

Dated : 07/09/2020

<b>NEAREST NATIONALISED BANK</b>	STATE BANK OF INDIA LEIMAKHONG	<b>DISTANCE OF BANK FROM SCHOOL IN KM</b>	0.3
<b>NEAREST BUS STATION</b>	ISBT IMPHAL	<b>DISTANCE OF BUS TERMINAL FROM SCHOOL IN KM</b>	23
<b>NEAREST RAILWAY STATION</b>	DIMAPUR	<b>DISTANCE OF RAILWAY STATION FROM SCHOOL IN KM</b>	220
<b>NEAREST AIRPORT</b>	INTERNATIONAL AIRPORT IMPHAL	<b>DISTANCE OF AIRPORT FROM SCHOOL IN KM</b>	30
<b>NEAREST HOSPITAL</b>	MILITARY HOSPITAL LEIMAKHONG	<b>DISTANCE OF HOSPITAL FROM SCHOOL IN KM</b>	0.5
<b>NEAREST POLICE STATION</b>	SEKMAI	<b>DISTANCE OF POLICE STATION FROM SCHOOL IN KM</b>	10
<b>NEAREST METRO STATION</b>		<b>DISTANCE OF METRO FROM SCHOOL IN KM</b>	

# CONTRIBUTION TOWARDS ENVIRONMENT PROTECTION

Dated : 07/09/2020

WHETHER RAIN WATER HARVESTING HAS BEEN DONE IN THE CAMPUS?	NO	WHETHER ROOF WATER HARVESTING IS BEING UNDERTAKEN BY THE SCHOOL?	NO
WHETHER HARVESTED WATER IS RECYCLED FOR GARDENING, ETC?	NO	WHETHER SCHOOL ENSURES MAINTENANCE OF ALL WATER FAUCETS/PIPES ETC TO PREVENT ANY LEAKAGES?	YES
WHETHER SEGREGATION OF WASTE IS DONE AT SOURCE?	YES	WHETHER ORGANIC WASTE IS BEING RECYCLED?	NO
WHETHER WASTE PAPER IS RECYCLED?	NO	WHETHER SCHOOL IS MAKING EFFORTS TO REDUCE USE OF PAPER BY ADOPTING IT SOLUTIONS?	YES
WHETHER THERE IS PROPER DISPOSAL OF SOLID WASTE?	YES	WHETHER THERE IS A SYSTEM FOR DISPOSAL OF ELECTRONIC WASTE?	NO
WHETHER SCHOOL IS USING ENERGY SAVING AND ENERGY EFFICIENT ELECTRICAL EQUIPMENT?	YES	WHETHER PLANTATION/GARDENING HAS BEEN DONE IN AND AROUND CAMPUS?	YES
WHETHER DRIP IRRIGATION IS THE ONLY MEANS OF WATERING THE GARDEN?	NO	WHETHER SCHOOL IS USING SOLAR ENERGY?	NO
WHETHER WASTE WATER FROM RO PLANT FOR DRINKING WATER IS BEING HARVESTED/RECYCLED?	NO	WHETHER SCHOOL IS PROMOTING AWARENESS AMONGST CHILDREN AND PARENTS ON ENVIRONMENTAL CONSERVATION AND CLEANLINESS?	YES
WHETHER CHILDREN ARE BEING TAUGHT HOW TO AUDIT THE USE OF WATER AND WHETHER THEY ARE BEING ENCOURAGED TO TAKE IT UP AT HOME?	NO	WHETHER CHILDREN ARE TAKING UP WATER AUDITING AT SCHOOL?	NO
WHETHER ENVIRONMENTAL LITERACY IS PROMOTED THROUGH INTEGRATION IN ACADEMICS?	YES	WHETHER TREES HAVE BEEN PLANTED BY STUDENTS, IN SCHOOL AT HOME/IN NEIGHBOURHOOD IN THE CURRENT ACADEMIC YEAR?	YES
WHETHER CONSERVATION OF ENVIRONMENT IS PROMOTED?	YES	TOTAL TREES PLANTED? (BY STUDENTS AND TEACHERS)	49
TOTAL AMOUNT OF WATER CONSERVED (IN LITRES)? (BY STUDENTS AND TEACHERS)	820	TARGET DATE FOR STOPPING USE OF POLYTHENE	12/15/2020

---

**CHAIRMAN/PRESIDENT'S CORRESPONDENT DETAIL AND SMC**

Dated : 15/04/2021

<b>CHAIRMAN/PRESIDENT'S/ CORRESPONDENT NAME</b>	Brig K Loganathan	<b>CHAIRMAN/PRESIDENT'S/ CORRESPONDENT ADDRESS</b>	SM DEPUTY GOC 57 MOUNTAIN DIVISION
<b>CHAIRMAN/PRESIDENT'S/ CORRESPONDENT PHONE (OFFICE)</b>	03852429340	<b>CHAIRMAN/PRESIDENT'S/ CORRESPONDENT PHONE (RESIDENCE)</b>	03852429340
<b>SECRETARY NAME</b>	BIPLAB SARKAR	<b>TOTAL MEMBERS</b>	14
<b>WHETHER THE SCHOOL MANAGING COMMITTEE HAS BEEN CONSTITUTED AS PER OF REQUIREMENTS OF AFFILIATION BYE- LAWS?</b>		Yes	

**SCHOOL WEBSITE INFORMATION**

39350--KENDRIYA VIDYALAYA LEIMAKHONG IMPHAL MANIPUR

Dated : 15/04/2021

<b>URL OF SCHOOL WEBSITE</b>	https://no3imphal.kvs.ac.in	<b>DETAILS OF CURRICULUM</b>	Yes
<b>SCHOOL MANAGING COMMITTEE INFORMATION</b>	Yes	<b>TRANSFER CERTIFICATE SAMPLE</b>	Yes
<b>NORMS FOLLOWED FOR FIXING FEE</b>	Yes	<b>SELF AFFIDAVIT OF SCHOOL</b>	Yes
<b>AFFILIATION STATUS (MIDDLE/SECONDARY/SENIOR SECONDARY)</b>	Yes	<b>DETAILS OF INFRASTRUCTURE</b>	Yes
<b>DETAILS OF TEACHERS INCLUDING QUALIFICATIONS</b>	Yes	<b>DETAILS OF TEACHERS TRAINING</b>	Yes
<b>THE NUMBER OF STUDENTS CLASS WISE</b>	Yes	<b>LIST OF BOOKS PRESCRIBED IN VARIOUS CLASSES</b>	Yes
<b>ANNUAL REPORT</b>	Yes	<b>SCHOOL CIRCULARS</b>	Yes
<b>POSTAL ADDRESS AND E-MAIL, TELEPHONE NOS. OF SCHOOL AND AUTHORITIES</b>	Yes	<b>AS PER THE SECTION (2.4.9) OF AFFILIATION BYE-LAWS, INFORMATION WITH REGARD TO FEES CHARGED FOR EACH CLASS</b>	Yes
<b>PERIOD OF AFFILIATION</b>	Yes	<b>ACADEMIC CALENDAR OF THE SCHOOL</b>	Yes
<b>AS PER THE SECTION (2.4.7 (B)) OF AFFILIATION BYE-LAWS, WRITTEN DECLARATION DULY SIGNED BY THE MANAGER AND THE PRINCIPAL TO THE EFFECT THAT THEY HAVE GONE THROUGH THE CONTENTS OF THE BOOKS PRESCRIBED BY THE SCHOOL AND OWN THE RESPONSIBILITY</b>			Yes
<b>ACADEMIC ACHIEVEMENTS; WRITE UP ON ALL EFFORTS MADE IN THE FIELD OF ENVIRONMENT EDUCATION, SPORTS ACHIEVEMENTS, INNOVATIONS, OVERALL RESULTS, PTA ACTIVITIES, IMPORTANT SMC DECISIONS BEEN ADDED IN ANNUAL REPORT OF THE SCHOOL</b>			Yes

**OTHER VITAL INFORMATION**

39350--KENDRIYA VIDYALAYA LEIMAKHONG IMPHAL MANIPUR

Dated : 15/04/2021

<b>10th BOARD PASS PERCENTAGE (2014/2015/2016)</b>	98.21/100/100	<b>12th BOARD PASS PERCENTAGE (2014/2015/2016)</b>	100/100/100
<b>NAME OF WELLNESS/ACTIVITY TEACHER</b>	YES	<b>NAME OF GRIEVANCE/COMPLAINT REDRESSAL OFFICER</b>	MR BIPLAB SARKAR
<b>CONTACT NUMBER OF GRIEVANCE/COMPLAINT REDRESSAL OFFICER</b>	8117931938	<b>EMAIL ID OF GRIEVANCE/COMPLAINT REDRESSAL OFFICER</b>	principal.kvlkg@gmail.com
<b>NAME OF HEAD OF SEXUAL HARASSMENT COMMITTEE</b>	MS CH KIRANMALA DEVI	<b>CONTACT NUMBER OF HEAD OF SEXUAL HARASSMENT COMMITTEE</b>	9436893359
<b>EMAIL ID OF HEAD OF SEXUAL HARASSMENT COMMITTEE</b>	chkiranmala@gmail.com	<b>NAME OF CONTACT PERSON IN CASE OF EMERGENCY</b>	MR BIPIN CHANDRA SINGH
<b>CONTACT NUMBER OF CONTACT PERSON IN CASE OF EMERGENCY</b>	8974897743	<b>EMAIL ID OF CONTACT PERSON IN CASE OF EMERGENCY</b>	konjengbambipinsingh@gmail.com
<b>TOTAL NUMBER OF DOCTORS IN SCHOOL CLINIC</b>	0	<b>TOTAL NUMBER OF NURSES IN SCHOOL CLINIC</b>	1
<b>TOTAL NUMBER OF BEDS IN SCHOOL CLINIC</b>	2	<b>LEVEL OF INVOLVEMENT OF SCHOOL IN CBSE ACTIVITIES</b>	ACTIVE
<b>DO THE TEACHERS GET PROPER GRADE LIKE PGT/TGT AS PER THE CLASSES THEY ARE ENTITLED TO TEACH?</b>	YES	<b>DO THE TEACHERS AND STAFF GET THEIR SALARY WITHIN FIRST WEEK OF THE MONTH?</b>	YES
<b>DOES THE SCHOOL HAVE EPF FACILITY FOR STAFF</b>	NO	<b>EPF REGISTRATION NUMBER</b>	NA
<b>MODE OF SALARY PAYMENT</b>	bankpayment	<b>NAME OF BANK WITH SALARY ACCOUNT</b>	UNION BANK OF INDIA IMPHAL
<b>ARE THE SCHOOL ACCOUNTS AUDITED REGULARLY?</b>	YES	<b>PARENT TEACHERS ASSOCIATION AS PER NORMS</b>	YES

ACADEMIC SESSION	APRIL TO MARCH	VACATION PERIOD	MAY TO JUNE
AUDITED BALANCE SHEET OF SCHOOL	VIEW (PdfHandler.aspx? FileName=balance/39350.pdf)	STAFF STATEMENT OF SCHOOL	VIEW (PdfHandler.aspx? FileName=staff/39350.pdf)
INCOME AND EXPENDITURE STATEMENT	VIEW (PdfHandler.aspx? FileName=income/39350.pdf)	ACADEMIC CALENDAR OF SCHOOL	VIEW (PdfHandler.aspx? FileName=academic/39350.pdf)
AVAILABILITY OF STAFF WITH KNOWLEDGE OF SOFTWARE/SCANNING/GEO TAGGING/INTERNET?	YES	WHETHER SUFFICIENT GUARDS EMPLOYED FOR SAFETY?	YES
BEST PRACTICES OF SCHOOL			
K V Leimakhong has all the required facilities like e-classroom, computer and other laboratories, music room, CMP room and other facilities as per KVS norms.			

## OTHER INFORMATION

<b>MANDATORY ART EDUCATION FROM CLASS 1 TO 10 -TWO PERIOD A DAY</b>	YES	<b>WHETHER SELECTION OF TEXTBOOKS NORMS ((SECTION-2.4.7 (A) OF AFFILIATION BYE-LAWS) (<a href="http://cbseaff.nic.in/cbse_aff/attachment/onlineservices/affiliation-Bye-Laws.pdf">http://cbseaff.nic.in/cbse_aff/attachment/onlineservices/affiliation-Bye-Laws.pdf</a>))?</b>
<b>WHETHER LIST OF PRESCRIBED BOOKS ARE PUBLISHED ON SCHOOL WEBSITE WITH WRITTEN DECLARATION AS PER (SECTION-2.4.7 (B) OF AFFILIATION BYE-LAWS) (<a href="http://cbseaff.nic.in/cbse_aff/attachment/onlineservices/affiliation-Bye-Laws.pdf">http://cbseaff.nic.in/cbse_aff/attachment/onlineservices/affiliation-Bye-Laws.pdf</a>)?</b>	YES	<b>WHETHER INFORMATION AS PER PARAGRAPH 2.4.7 (B) OF AFFILIATION BYE-LAWS) (<a href="http://cbseaff.nic.in/cbse_aff/attachment/onlineservices/affiliation-Bye-Laws.pdf">http://cbseaff.nic.in/cbse_aff/attachment/onlineservices/affiliation-Bye-Laws.pdf</a>) PUBLISHED ON THE SCHOOL WEBSITE?</b>
<b>WHETHER ALL GUIDELINES RELATED TO POCSO ACT COMPLIED WITH AS PER (SECTION-14.25 OF AFFILIATION BYE-LAWS) (<a href="http://cbseaff.nic.in/cbse_aff/attachment/onlineservices/affiliation-Bye-Laws.pdf">http://cbseaff.nic.in/cbse_aff/attachment/onlineservices/affiliation-Bye-Laws.pdf</a>)?</b>	YES	<b>WHETHER ANNUAL REPORT CONTAINS INFORMATION AS PER PARAGRAPH 14.25 OF AFFILIATION BYE-LAWS) (<a href="http://cbseaff.nic.in/cbse_aff/attachment/onlineservices/affiliation-Bye-Laws.pdf">http://cbseaff.nic.in/cbse_aff/attachment/onlineservices/affiliation-Bye-Laws.pdf</a>)?</b>
<b>WHETHER DISABLED STUDENTS FACILITATED AS PER (SECTION-14.15 OF AFFILIATION BYE-LAWS) (<a href="http://cbseaff.nic.in/cbse_aff/attachment/onlineservices/affiliation-Bye-Laws.pdf">http://cbseaff.nic.in/cbse_aff/attachment/onlineservices/affiliation-Bye-Laws.pdf</a>)?</b>	YES	<b>WHETHER IN-SERVICE TRAINING ORGANIZED FOR TEACHERS AS PER PARAGRAPH 14.15 OF AFFILIATION BYE-LAWS) (<a href="http://cbseaff.nic.in/cbse_aff/attachment/onlineservices/affiliation-Bye-Laws.pdf">http://cbseaff.nic.in/cbse_aff/attachment/onlineservices/affiliation-Bye-Laws.pdf</a>)?</b>
<b>WHETHER ANNUAL HEALTH CHECK-UP OF STUDENTS DONE AND THEIR RECORDS MAINTAINED ?</b>	YES	<b>NUMBER OF TEACHERS IN SCHOOL WHO HAVE COMPLETED SHIKSHA VANI TRAINING?</b>



## PEDAGOGICAL PLAN

ADOPTION OF EXPERIENTIAL LEARNING PEDAGOGY - IN WHICH GRADES	III,V,VI,VII	WHETHER ANNUAL PEDAGOGICAL PLANS PREPARED, SUBMITTED AND IMPLEMENTATED ?	YES
NUMBER OF TEACHERS TRAINED ON THE ANNUAL THEME OF CBSE - EXPERIMENTAL LEARNING AND INNOVATIVE PEDAGOGY	2		

## FEE STRUCTURE OF SCHOOL

39350--KENDRIYA VIDYALAYA LEIMAKHONG IMPHAL MANIPUR

CLASS	ADMISSION FEE (in Rupees)	TUITION FEE (in Rupees)	YEARLY DEVELOPMENT CHARGES (in Rupees)	ANNUAL/MONTHLY OTHER CHARGES FOR OTHER FACILITIES (in Rupees)
PRIMARY	25	00	6000	1200
MIDDLE	25	00	6000	1200
SECONDARY	25	2400	6000	1200
SENIOR SECONDARY	25	4800	6000	1500

---

## PHOTO OF SCHOOL

39350--KENDRIYA VIDYALAYA LEIMAKHONG IMPHAL MANIPUR

### SCHOOL PHOTOS

Dated :

#### GEO-TAGGED PHOTO



#### PLAYGROUND PHOTO

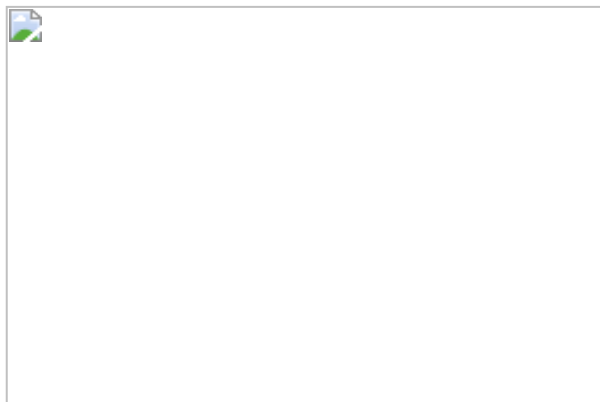

#### LIBRARY PHOTO

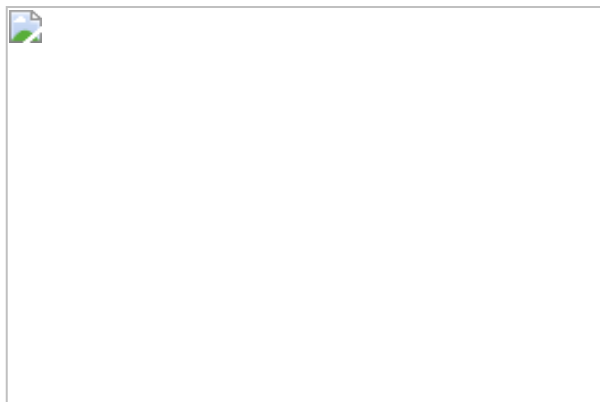

**SCIENCE LAB PHOTO**

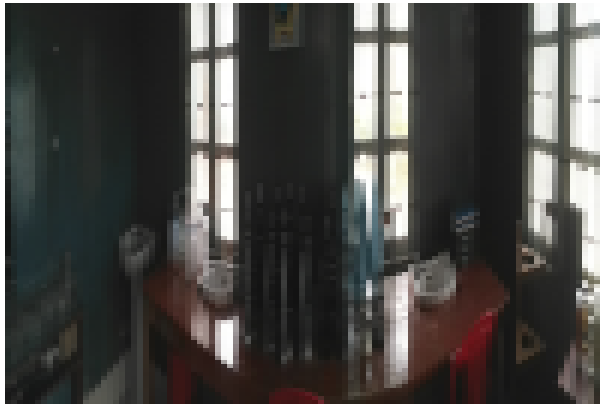

**PHYSICS LAB PHOTO**

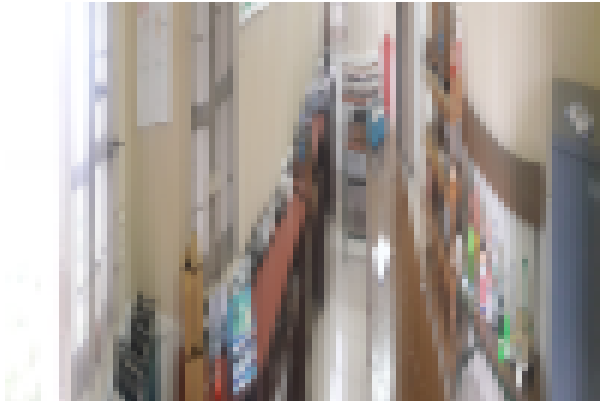

**CHEMISTRY LAB PHOTO**

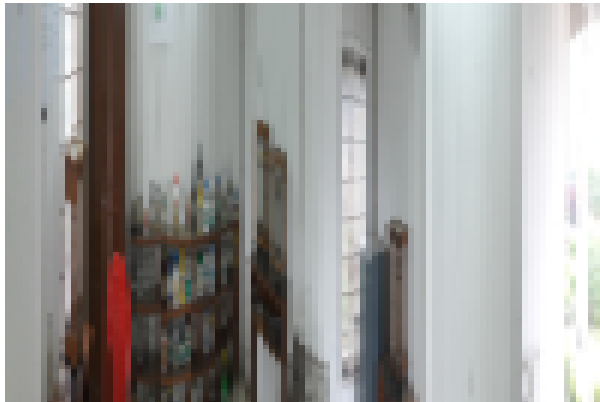

**BIOLOGY LAB PHOTO**

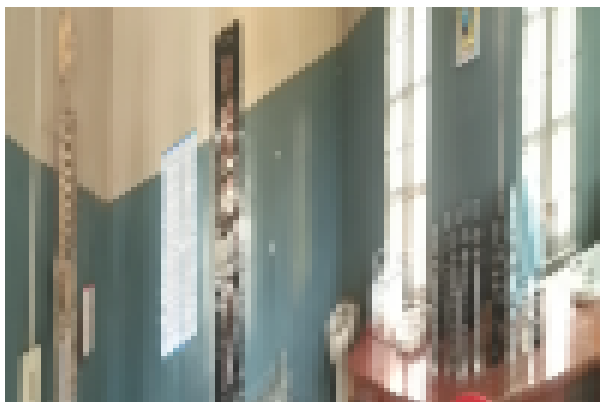

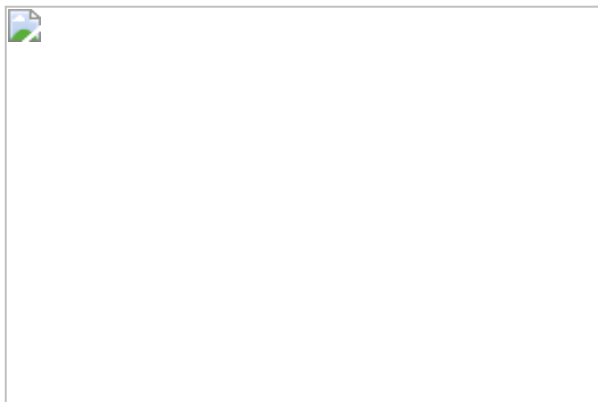
**TOILET PHOTO**

---

**ADDITIONAL INFORMATION****39350--KENDRIYA VIDYALAYA LEIMAKHONG IMPHAL MANIPUR****Dated : 07/09/2020**  
14100205303**U-DISE CODE****SCHOOL LOCATED IN RURAL OR URBAN AREA**

RURAL

**HABITATION NAME/MOHALLA**

ARMY CAMPUS LEIMAKHONG

**VILLAGE NAME (FOR RURAL)/WARD NUMBER (FOR URBAN)**

LEIMAKHONG

**VILLAGE PANCHAYAT NAME (FOR RURAL)**

LEIMAKHONG

**PIN CODE**

795002

**CLUSTER RESOURCE CENTER NAME**

SAITU GAMPHAZOL

**CD BLOCK MANDAL/TALUKA NAME**

SAITU GAMPHAZOL

**EDUCATIONAL ZONE/MANDAL/TALUKA NAME**

KANGPOKPI

**ASSEMBLY CONSTITUENCY**

OUTER MANIPUR

**MUNICIPALITY**

IMPHAL

**IS THIS SCHOOL APPROACHABLE BY ALL WEATHER ROAD**

YES

**IS THIS A SPECIAL SCHOOL FOR CWSN**

NO

**IS THIS A SHIFT SCHOOL**

NO

**IS THIS A RESIDENTIAL SCHOOL**

NO

**TYPE OF RESIDENTIAL SCHOOL****IS THIS A RELIGIOUS MINORITY SCHOOL**

NO

**TYPE OF RELIGIOUS MINORITY SCHOOL**

**NUMBER OF ACADEMIC INSPECTIONS DURING LAST ACADEMIC YEAR** 2

**NUMBER OF VISITS BY CRC COORDINATOR DURING LAST ACADEMIC YEAR** 0

**NUMBER OF VISITS BY BLOCK LEVEL OFFICER DURING LAST ACADEMIC YEAR** 0

---

**SCHOOL PARTICULARS FOR ELEMENTARY SCHOOLS ONLY** **BSM KEYDRIYA VIDYALAYA LEIMAKHONG IMPHAL MANIPUR**

**NUMBER OF INSTRUCTIONAL DAYS DURING LAST ACADEMIC YEAR** Dated : 07/09/2020 215

**SCHOOL HOURS FOR CHILDREN PER DAY (CURRENT YEAR)** 6

**SCHOOL HOURS FOR TEACHERS PER DAY (CURRENT YEAR)** 7

**ARE PUPIL CUMULATIVE RECORDS BEING MAINTAINED?** YES

**ARE PUPIL CUMULATIVE RECORDS SHARED WITH PARENTS?** YES

**NUMBER OF STUDENTS PROVIDED IN SPECIAL TRAINING (CURRENT YEAR)** 0

**NUMBER OF STUDENTS ENROLLED IN SPECIAL TRAINING (PREVIOUS YEAR)** 0

**NUMBER OF STUDENTS COMPLETED SPECIAL TRAINING (PREVIOUS YEAR)** 0

**HAS SCHOOL MANAGEMENT COMMITTEE (SMC) BEEN CONSTITUTED?** YES

**LANGUAGES TAUGHT AT PRIMARY STAGE: MENTION THE NAME OF LANGUAGE OPTIONAL**

**IS ANGANWADI CENTRE IN OR ADJACENT TO SCHOOL? OPTIONAL**

**NUMBER OF MEETINGS HELD BY SMC DURING LAST ACADEMIC YEAR** 2

**WHETHER SMC PREPARE THE SCHOOL DEVELOPMENT PLAN** YES

**WHETHER SEPARATE BANK ACCOUNT FOR SMC IF YES, PROVIDE THESE DETAILS**

**BANK NAME**

**ACCOUNT HOLDER'S NAME**

**BANK ACCOUNT NUMBER**

**IFSC CODE**

WHEN WAS THE TEXTBOOK RECEIVED FOR CURRENT YEAR?

WHETHER COMPLETE SET OF FREE TEXT BOOKS FOR TEACHERS LEARNING EQUIPMENT (TLE) RECEIVED?

WHETHER TLE RECEIVED FOR EACH GRADE?

WHETHER PLAY MATERIAL GAMES AND SPORTS MATERIAL AVAILABLE FOR EACH GRADE? YES

ARE THE MAJORITY OF PUPILS TAUGHT THROUGH THEIR MOTHER TONGUE AT PRIMARY STAGE? OPTIONAL

---

## SCHOOL PARTICULARS FOR SECONDARY AND HIGHER SECONDARY SCHOOLS ONLY

39350--KENDRIYA VIDYALAYA LEIMAKHONG IMPHAL MANIPUR

Dated : 07/09/2020

NUMBER OF INSTRUCTIONAL DAYS DURING LAST ACADEMIC YEAR 228

SCHOOL HOURS FOR CHILDREN PER DAY (CURRENT YEAR) 6

SCHOOL HOURS FOR TEACHERS PER DAY (CURRENT YEAR) 7

ARE SCHOOL MANAGEMENT COMMITTEE (SMC) AND SCHOOL MANAGEMENT DEVELOPMENT COMMITTEE (SMDC) SAME? YES

IF NO, UPLOAD DETAILS OF SMDC

VIEW (PdfHandler.aspx?  
FileName=smdc/1200004.pdf)

---

## PHYSICAL FACILITIES AND EQUIPMENTS

39350--KENDRIYA VIDYALAYA LEIMAKHONG IMPHAL MANIPUR

Dated : 06/10/2020

NUMBER OF CLASSROOMS BY CONDITION

PUCCA	PARTIALLY PUCCA	KUCHCHA	TENT
19	23	NIL	NIL

IS LAND AVAILABLE FOR EXPANSION OF SCHOOL ACTIVITIES? YES

IS SEPARATE ROOM AVAILABLE FOR PRINCIPAL/HEAD TEACHER? YES

IS SEPARATE ROOM AVAILABLE FOR VICE PRINCIPAL/ASSISTANT HEAD TEACHER? NO

IS SEPARATE ROOM AVAILABLE FOR CRAFTS/CO CURRICULAR ACTIVITIES? YES

IS STAFF QUARTERS AVAILABLE? YES

IS HAND WASHING FACILITY AVAILABLE NEAR TOILET/URINALS ? YES

IS ELECTRICITY CONNECTION AVAILABLE? YES

<b>IS AUDIO/VISUAL/PUBLIC ADDRESS SYSTEM AVAILABLE?</b>	YES
<b>IS LCD PROJECTOR AVAILABLE?</b>	YES
<b>NUMBER OF AVAILABLE PRINTERS</b>	7
<b>SPEED OF AVAILABLE PRINTERS</b>	20-40 PPM
<b>NUMBER OF PHOTOCOPIERS AVAILABLE</b>	3
<b>IS LEASE LINE AVAILABLE?</b>	NO
<b>SPEED OF LEASE LINE (IF AVAILABLE)</b>	0
<b>IS SCANNER AVAILABLE?</b>	YES
<b>IS RAIN WATER HARVESTING IMPLEMENTED?</b>	NO

## ENROLLMENT INFORMATION

39350--KENDRIYA VIDYALAYA LEIMAKHONG IMPHAL MANIPUR

Dated : 06/10/2020

### CATEGORY WISE STUDENTS

CLASS	GENERAL	SC	ST	OBC
PRIMARY	166	53	66	92
MIDDLE	112	42	49	31
SECONDARY	65	40	49	10
SENIOR SECONDARY	99	23	28	5

### MINORITY GROUP WISE STUDENTS

CLASS	MUSLIM	CHRISTIAN	SIKH	JAIN	OTHERS
PRIMARY	2	52	8	0	10
MIDDLE	1	45	3	0	4
SECONDARY	02	48	1	0	1
SENIOR SECONDARY	0	28	0	1	4

### CHILDREN WITH SPECIAL NEEDS

CLASS	VISUAL IMPAIRMENT	SPEECH IMPAIRMENT	LOCOMOTIVE IMPAIRMENT	HEARING IMPAIRMENT	CEREBRAL PALSY	LEARNING DISABILITY	AUTISM	MULT DISA
-------	-------------------	-------------------	-----------------------	--------------------	----------------	---------------------	--------	-----------

1	0	0	0	0	0	0	0	0
2	0	0	0	0	0	0	0	0
3	0	0	0	0	0	0	0	0
4	0	0	0	0	0	0	0	0
5	0	0	0	0	0	0	0	0
6	0	0	0	0	0	0	0	0
7	0	0	0	0	0	0	0	0
8	0	0	0	0	0	0	0	0
9	0	0	0	1	0	0	0	0
10	0	0	0	0	0	0	0	0
11	0	0	0	0	0	0	0	0
12	0	0	0	0	0	0	0	0

### MID DAY MEAL INFORMATION (Only for Government and Aided Schools) 39350--KENDRIYA VIDYALAYA LEIMAKHONG IMPHAL MANIPUR

Dated : 07/09/2020

STATUS OF KITCHEN SHED(If meal prepared in school)	SOURCE OF MDM(If meal not prepared in school)
--	---

### SPORTS INFORMATION

39350--KENDRIYA VIDYALAYA LEIMAKHONG IMPHAL MANIPUR

Dated : 07/09/2020

☐ AEROBICS ☒ ATHLETICS ☐ BASKETBALL ☒ CHESS ☒ FOOTBALL ☐ HANDBALL ☐ JUDO ☐ KHO KHO ☐ SWIMMING ☐ TABLE TENNIS ☒ VOLLEY   
☐ ARCHERY ☒ BADMINTON ☐ BOXING ☐ CRICKET ☐ GYMNASTICS ☐ HOCKEY ☐ KABADDI ☐ SHOOTING ☐ TAEKWONDO ☐ TENNIS ☒ YO

DOES THE SCHOOL HAVE A MANDATORY SPORTS/GAMES PERIOD FROM CLASS 1 TO 12 EVERY DAY ? YES

### FACILITY INFORMATION

39350--KENDRIYA VIDYALAYA LEIMAKHONG IMPHAL MANIPUR

Dated : 07/09/2020

FACILITY PROVIDED TO PRIMARY STUDENTS

FACILITY	GENERAL	SC	ST	OBC	MUSLIM MINORITY
----------	---------	----	----	-----	-----------------



FREE TEXT BOOKS	8	35	31	15	0
FREE UNIFORMS	8	35	31	15	0
STATE DEFINED INCENTIVES	0	0	0	0	0

#### **FACILITY PROVIDED TO UPPER PRIMARY STUDENTS**

<b>FACILITY</b>	<b>GENERAL</b>	<b>SC</b>	<b>ST</b>	<b>OBC</b>	<b>MUSLIM MINORITY</b>
FREE TEXT BOOKS	1	17	14	1	0
FREE UNIFORMS	1	17	14	1	0
STATE DEFINED INCENTIVES	0	0	0	0	0

#### **FACILITY PROVIDED TO CWSN STUDENTS**

<b>FACILITY</b>	<b>ELEMENTARY</b>	<b>SECONDARY</b>	<b>HIGHER SECONDARY</b>
BRAILL BOOKS/KITS	0	0	0
LOW VISION KIT	0	0	0
BRACES	0	0	0
CRUTCHES	0	0	0
WHEEL CHAIRS	0	0	0
CALIPERS	0	0	0
TRI CYCLES	0	0	0